



REGENCY STATE
Thermography Consultancy Pte Ltd

Infrared Thermography | Building Condition Survey
Pre and Post Construction Survey

Introduction

Building wear and tear happens in our everyday lives without us noticing.

Detecting faults early to prevent accidents from happening is a stringent and on-going process.

Equipped with the latest cutting edge technology, **Regency State Thermography Consultancy** is committed to bring out the best service the market has to offer, to provide a safe living and working environment for everyone and especially you.



We are specialised in:

- Building Condition Survey
- Infrared Thermography
- Pre and Post Construction Survey
- Thermography Endorsement
- Timber Inspection

Pre Condition Survey

We provide building condition survey for both HDB and Private Estates.



Crack found at column



Spalling concrete at soffit slab



Debonded footing at linkway

Infrared Thermography Survey

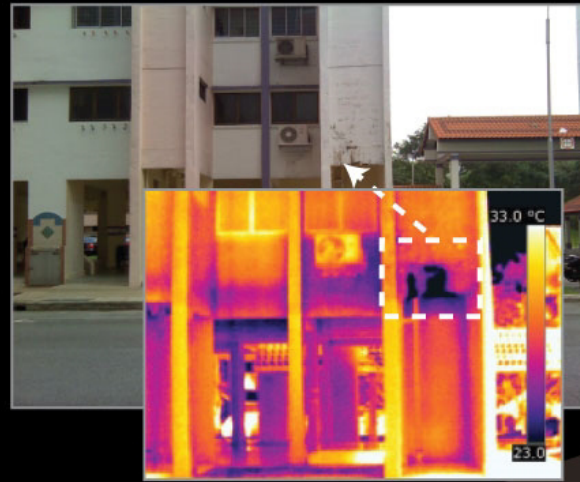

Infrared Thermography inspection is a powerful and non-destructive method used for diagnosing and monitoring building conditions which cannot be seen by the naked eye. This method allows us to identify problems early, and take necessary action or precautions; preventing accidents or disputes from happening.



Electrical Inspection Survey

Infrared electrical inspection survey is a nondestructive testing method used to conduct annual checks to prevent electrical accidents or failure from happening.

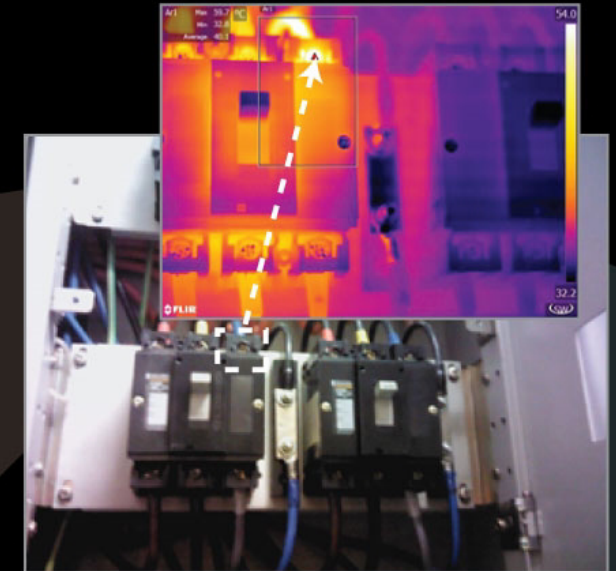

Hot spot detected at Switch Board

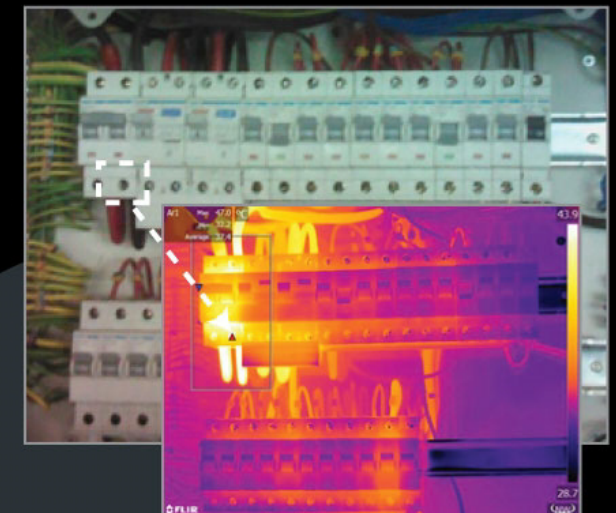

Hot spot detected at Distribution Board

Regency State Thermography Consultancy Pte Ltd
10 Anson Road, #26-04 International Plaza, Singapore
079903

Fax : 6725 0937

E-mail : sales@regencystate.com.sg

Web : www.regencystate.com.sg